

ELEVATION C

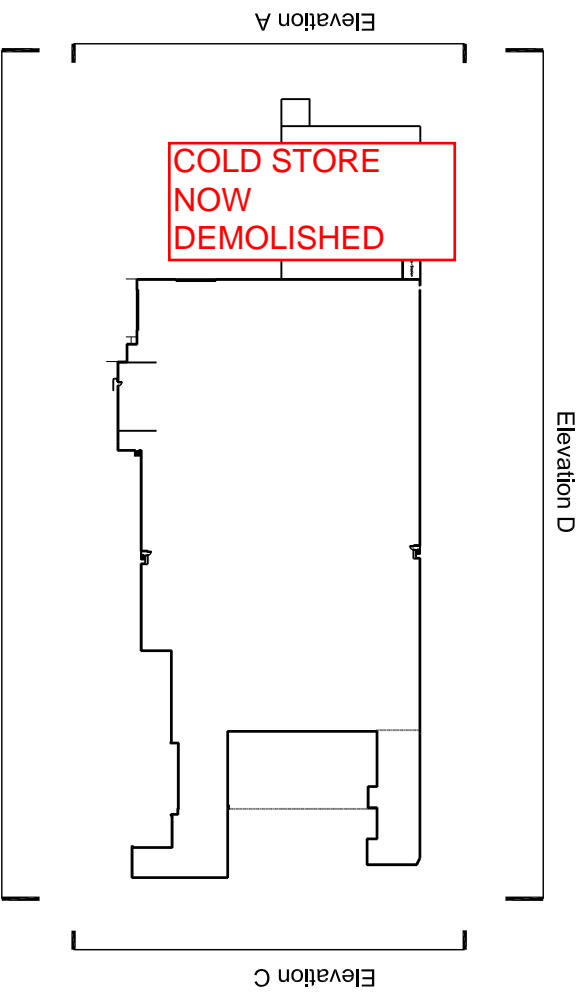

Elevation B

Revision	Date	Drawn By
A	06/09/2014	TS

First Issue

The use of this data by the recipient acts as an agreement of the following statements. Do not use this data if you do not agree with any of the following statements:-

All drawings are based upon site information supplied by third parties and as such their accuracy cannot be guaranteed. All features are approximate and subject to verification by a detailed topographical survey, statutory services enquiries and confirmation of the legal boundaries.

Users should be aware that:

Use of these drawings is in all cases.

Check all dimensions on site.

Report discrepancies in writing to GradonArchitecture before proceeding.

Status

Planning

Project

PHOENIX STEEL LTD FORMER PD LOGISTICS

Simonside Ind Estate

Drawing

Existing Elevation C & Demolition

Project No.

GRA-298

Drawing No.

110:03

Scale at A3

1:200

Drawn By

TSM



GRADONARCHITECTURE

NE40 STUDIOS
MAIN ROAD RYTON
TYNE & WEAR NE40 3GA
UNITED KINGDOM
T: +44(0) 1914 139981
www.gradonarchitecture.com